TAMARIND GLOBAL

TOURS | WEDDINGS | EVENTS | CORPORATE SERVICES

Tang

in tang this month...

Tamarind at Pune GPS

Roseate Ganges

Vesta International

Durga Pooja

tamarind news

Tamarind Global Organizes event for Gini & Jony

Tamarind Global recently organized a 4 days corporate event at Goa between 28th-31st August 2018. The event was held at Hotel Novotel in Shrem, Goa and an approx 65-70 pax. This event marked a special presentation of their Spring Summer collection 2019 for their distributors and dealers from the west zone. Tamarind Global was entrusted with handling the entire hospitality and logistics as a part of the scope of work.

Tamarind Global at the GPS Pune Showcase

Tamarind Global's team recently participated in yet another ongoing Global Panorama Showcase B2B roadshow in Pune. Tamarind Global was signed onboard as the official contracting partner for GPS in all cities. Various exhibitors showcased a variety of products and services in the B2B space.

What's New

Now Open

The Roseate Ganges – Rishikesh

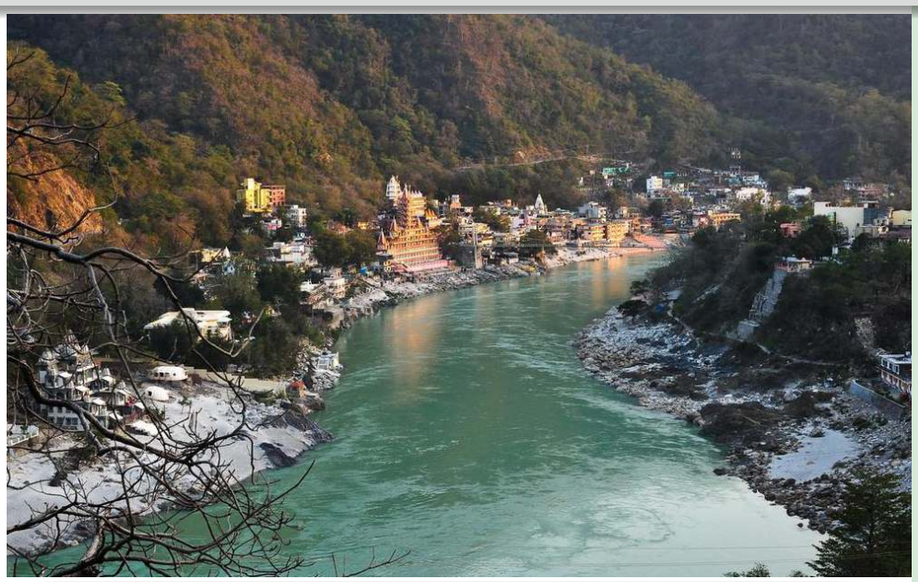

The Roseate Ganges is exquisitely situated in an unfrequented sanctum on the foothills of the Garhwal Himalayas of Rishikesh. A serene, luxury retreat with a transcendent view of the sacred Ganges waterway, The Roseate Ganges exemplifies the Yoga capital of the world, Rishikesh. The exquisite all-inclusive resort offers 16 well appointed, independent cottages resting on the tranquil countryside, each opening to a private balcony looking over the sylvan hills and waterway. The rustic cottages have panoramic views of the valley and the wooded hills. The cuisine philosophy at Roseate Ganges is designed to complement the environment in which it exists, a wonderful blend of the classic and the new. There are two signature dining options for guests to experience at the Roseate Ganges - Chidya Ghar, an old style bar and dining space, and Roasted by Roseate, the young and chic poolside deli. Wellness at the Aheli Spa encompasses every element - design, service, experts and a bespoke menu of treatments. Signature services at the spa are designed to detox, cleanse, nourish and nurture.

Rishikesh-BadriNath Road, Village Timli Kalthri,
Near Shivpuri, Tehsil-Narender Nagar,
Distt-Tehri Garhwal,Uttarakhand.

Temperature controlled 18 m long
Infinity Pool | River Rafting | Yoga | Meditation |
Hiking | Pligrimage Spots |
Arti at the Holy Ganges

What's New

Opening Soon

Serenity – Uday Backwater Resort - Alleppey

Uday Backwater Resorts is a luxury resort that is soon to be opened on the serene palm-fringed shores of the expansive Punnamada Lake, which is part of Vembanad Lake, the largest lake in Kerala. This is where the globally acclaimed water sports Vallam Kali, snake-boat race, takes place. The resort has got all creature comforts, with dedicated service personnel and elegant furnishings aesthetically combining traditional charm with modern facilities. You will get an experience that you will cherish all your life cruising in a traditional Kettuvallam-style houseboat on the tranquil backwaters, with the wavelets lapping against your boat and the breeze soothing all your worries and seeping into your heart and soul. Traditional Kerala meals and all the popular global delicacies await your taste buds here.

Punnamada, Kottankulangara, Alappuzha,
Kerala 688006, India

getaway resort of the month

Le Meridien – Goa

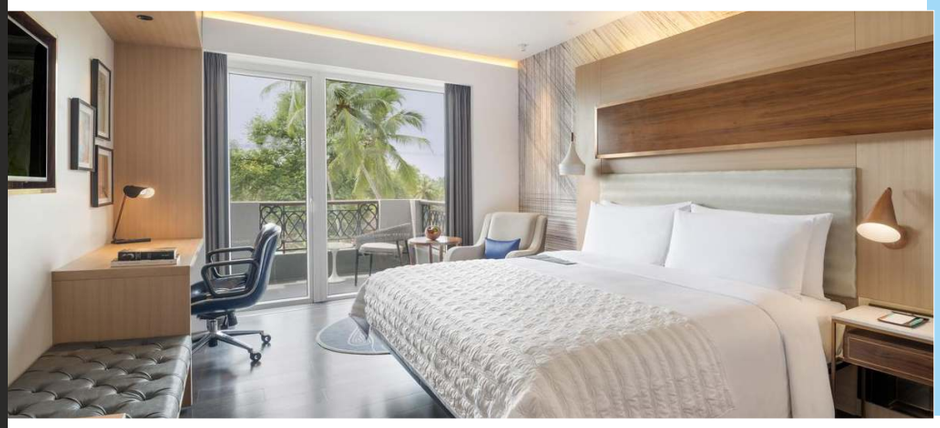

Aguada - Siolim Rd, Gauravaddo, Calangute,
Goa 403516, India

Le Meridien Goa Calangute is conveniently located in close proximity to popular beaches: Calangute, Baga & Anjuna; major tourist attractions like Fort Aguada, Fort Chapora, Reis Magos, city centre Panjim are only 30 minutes away. A stroll down holiday street will lead you to Calangute Beach (only 600 mt. away) to watch mesmerizing sunsets.

ROOMS & SUITES
146 spaciously appointed rooms including five suites equipped with modern day amenities, 42' LCD TV with satellite TV programming, The signature 'Le Meridien Discovery Bed' fitted in every room, Premium bath amenities in every room, Complimentary high speed internet access, Every Family Studio Room features an additional luxurious circular day bed

DINING
Jazz & Grills
Expertly crafted canapés and international grilled meats are complemented by an extensive menu of premium drinks and cigars. This specialty restaurant also hosts live performances by celebrated local musicians. Open for dinner

Latest Recipe
The all-day dining restaurant showcases a visually creative buffet of local and international flavours. Talented, passionate chefs stimulate taste buds with hearty house salads, gourmet burgers and wraps, and renowned Goan curries. Open for breakfast, lunch and dinner

Longitude Bar and Plunge restaurant.

FITNESS
Fitness centre open 24/7, Outdoor Pool.

NEOMIS SALON & SPA
Neomis Salon and Spa is the best Hair Salon and Spa in Goa. Whether you're hoping to get ready for a night out on the town or want to look great for that upcoming event, You're totally covered from head to toe.

EVENTS
6000 sq.ft. of outdoor terrace venue offering sweeping views of the Arabian Sea, Talented chefs who curate menus and theme breaks in line with the theme of the event, Telhado - terrace venue overlooking the Arabian Sea is ideal for weddings and cocktail evenings

FOR MORE DETAILS CONTACT US ON info@tamarindglobal.com

promotion of the month

Vesta International - Jaipur

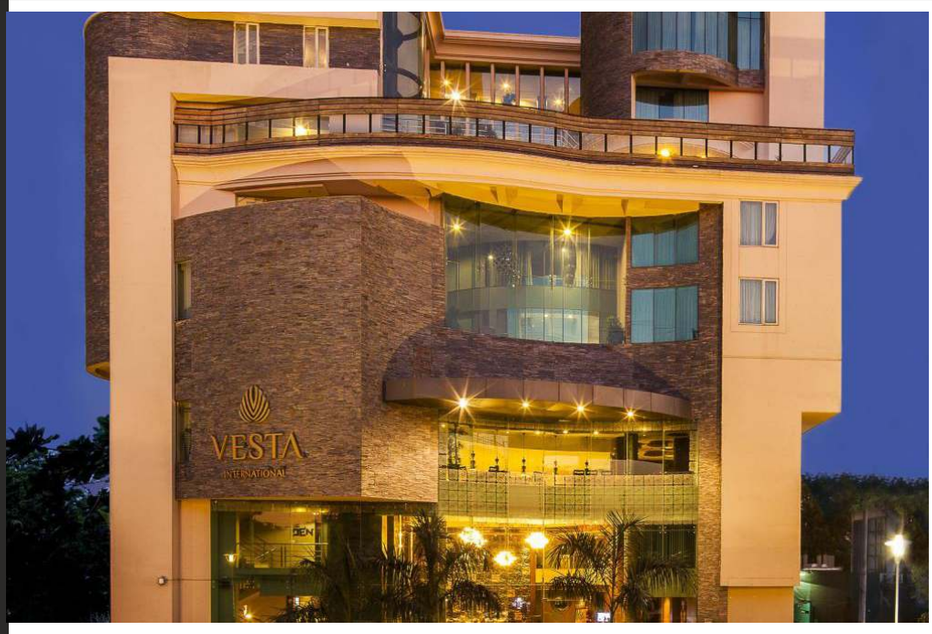

The word Vesta comes from the Roman Goddess for Home, Hearth and Fire, each symbolizing a core value of Vesta Hotels and Resorts. The Vesta International Royal Deluxe Rooms have all modern facilities offering world- class comfort. Elegantly designed with views of the city skyline, the categories are Rolyal Deluxe, Executive and Vesta Suites. The Pavilion is the hotels Multi Cuisine restaurant serving Breakfast, Lunch and Dinner. This outlet overlooks the entire Vesta International Lobby and is the only open plan restaurant in Jaipur. The Den is now a full fledged Sports Bar! Viceroy is the main banquet hall tastefully designed to suit a variety of events. It can accommodate up to 200 pax and when combined with the lawn up to 500 pax. The hotel swimming pool is located on the 5th floor with views of Jaipur city. With ample seating space, this is an ideal venue for day and evening get-togethers for upto 50 people. A well equipped gymnasium is located on the 5th floor. This adjoins the hotel swimming pool to ensure easy access. This area is equipped

S-3 Linking Road, near Ajmer Pulia (flyover),
Gopalbari, Jaipur - 302001

with separate toilets and shower areas.

top 3 picks

TOP-3 - LUXURY TENTS IN RANTHAMBORE

THE OBEROI VANYAVILAS

Spread across twenty acres of lush, landscaped gardens, The Oberoi Vanyavilas, Ranthambhore is rich with indigenous plants and birds. Guests can stroll around the torch-lit pathways in the evening and delight in the melodious chorus of frogs singing in the lily ponds. The Luxury Tents at the resort in Ranthambhore are designed to reflect the majestic caravans that crossed the deserts carrying noblemen during the times of the Raj. The inner canopy is decorated with gold woven tiger print, rugs lie on polished teak floorboards, while the four-poster, canopied bed is the prize of the room. Subtly concealed behind natural cotton curtains, the teak floored bathroom features a claw footed standalone bathtub that looks out onto the private terrace. A separate shower cubicle is crafted out of evergreen marble and features a walk-in wardrobe .

SHER BAGH

At Sher Bagh, the 12 hand–stitched canvas tents reflect the style of the 1920s and evoke nostalgic sensibilities of life on safari during the heyday of the Raj. The camp is furnished in Edwardian campaign style furniture, which famously decked the future King of England, Edward VIIIth's celebrated tour of India's wild heartlands in 1921. Each air–conditioned tent has its own veranda, appointed with campaign furniture, to relax and enjoy the surrounding wilderness. The bathrooms and showers have been described as 'a hedonists delight' - the en–suite stone bathrooms have hot water showers and natural vetiver products. The deliciously comfortable beds are embellished with fine hand embroidered cushions capturing scenes from the jungle.

AMAN-I-KHAS

Set on the fringes of Ranthambore National Park, Rajasthan tiger territory, the Aman i Khas is a luxury camping experience that puts you in touch with India's exotic wildlife . The resort's 10 tents offer every creature comfort possible, and the pleasure of being waited on by the Aman's exceptional personal butler service while discovering the raw beauty of nature. With soaring six-metre-high canopies, elegant interiors, sunken marble bath tubs and custom-made teak furniture, these tents are seriously luxe. Creamy cotton curtains divide the enormous 'rooms' and a private entrance area where tea is served every morning. In rooms: free WiFi, king-size bed, sitting and dining area, rain shower and separate soaking tub.

news

Uttar Pradesh To Develop New Airports In State

In a bid to give a major thrust to travel and tourism in Uttar Pradesh, the state government has decided to enhance air connectivity by developing new airports at Bareilly, Moradabad, Aligarh and Azamgarh. Apart from these locations, the process of developing international airports at Jewar in NCR Delhi and Kushinagar has already been initiated. This was stated by Yogi Adityanath, Chief Minister of Uttar Pradesh, while inaugurating the fourth edition of the Uttar Pradesh Travel Mart (UPTM) 2018, organized by the UP Tourism and the Federation of Indian Chambers of Commerce and Industry (FICCI). He said the Pravasi Bhartiya Divas in January 2019 slated to be organized at Varanasi and the 'Kumbh' mela which is expected to attract 12 crore pilgrims and visitors from across the country and overseas would be the USP of Uttar Pradesh as it strives to achieve the top slot in terms of domestic and foreign visitor arrivals.

Aurangabad Hosted the 6th International Buddhist Conclave 2018

With an aim to encourage the prominent Buddhist heritage and pilgrim sites in the State of Maharashtra, Maharashtra Tourism Development Corporation (MTDC) in association with Ministry of Tourism organised the "6th International Buddhist Conclave 2018 on 24th August 2018 in Aurangabad. The International Buddhist Conclave 2018 highlighted the traditional and historical facets of Buddhism across the world. Buddhist delegates, monks and the consulate general from 12 to 15 Buddhist nations were present at the conclave where, business meetings between them and domestic tour operators were facilitated. Additionally, presentations and cultural programmes were held to highlight the Buddhist attractions across the State. The conclave offered participants a platform to interact, encourage, package and sell pilgrimage tours to potential tourists.

India And Bulgaria To Sign MoU In The Field Of Tourism

The Union Cabinet, chaired by the Prime Minister Shri Narendra Modi has approved the signing of Memorandum of Understanding (MoU) between India and Bulgaria for strengthening cooperation in the field of Tourism. Bulgaria is a potential tourism markets for India (India received approximately 5288 tourists from Bulgaria in 2017). The signing of Memorandum of Understanding with Bulgaria will be instrumental in increasing arrival from this important source market. The two countries will also exchange experiences in areas of promotion, marketing, destination development and management. Fostering bilateral cooperation through film tourism not only helps promote the countries as attractive tourist destinations but also as safe and sustainable, according to the Ministry of Tourism.

IHG signs a portfolio deal for four Holiday Inn hotels in India

InterContinental Hotels Group (IHG), one of world's leading hotel companies has signed a management agreement with Lotus Trans Travel Private Limited to establish a four hotel portfolio under the Holiday Inn banner. Slated to open between 2020 and 2023, Holiday Inn Bodhgaya, Holiday Inn Kushinagar, Holiday Inn Gorakhpur and Holiday Inn Shravasti together will add over 450 rooms to IHG's system and establish company's presence at the Buddhist tourism circuit.
Bodhgaya in Bihar, Gorakhpur, Shravasti and Kushinagar in Uttar Pradesh are some of the main pilgrimage centres for Buddhism in India and together form a part of 'The Buddhist Circuit' in the country that drives a great deal of religious visitors and international travellers to these states. With this signing, IHG is uniquely positioned as the first international operator to have presence in the Buddhist Circuit of India.

Divine Clarks Inn Suite Kurukshetra opens door

Clarks Inn Group of Hotels, one of the fastest growing hotel companies in India, announces the opening of Divine Clarks Inn Suites in the holy city of Kurukshetra renowned for its religious significance in Hinduism as the site of the epic war of Mahabharata and the land where Holy Gita was revealed. Divine Clarks Inn Suite is strategically located in the city centre in close proximity to city's landmark holy sites, businesses and entertainment and shopping centres. The hotel is less than 10 minutes drive from Kurukshetra Railway Station and Bus Stand. Built in the heart of the city the hotel fills the huge supply gap of top quality accommodation, F&B, banqueting and world-class hospitality services in the city for the discerning travellers from across India and overseas.

Coming soon: StayWell announces second property in south India

One of Asia Pacific's largest hotel management groups, StayWell Holdings, has announced it will further expand its portfolio in India, with the opening of Leisure Inn VKL Kochi scheduled to launch in the last quarter of 2018. The 53-room hotel will mark the group's second property in Southern India following the recent opening of Park Regis Aveda in Kumarakom, and the first Leisure Inn to open after the acquisition of StayWell Holdings by Prince Hotels.

Ibis Celebrates 10 Years In India

Ibis Gurgaon Golf Course turns 10 marking the presence of the smart-economy hospitality brand ibis in India. AccorHotels launched the ibis brand in India in 2008 with ibis Gurgaon Golf Course Road, in a joint venture with InterGlobe Hotels (IGH). Today, with its convivial, cool, contemporary, caring and proactive spirit, ibis has grown to 18 hotels across 12 cities and caters to over 100,000 travellers from India and abroad.

To mark this milestone, the year began with the launch of 'ibism', a cultural movement that celebrates ones' individuality, uniqueness and is designed to be inclusive. It was inspired from the changing demands of travellers for unique and personalised experiences with ease at every touch point. Adding to this, ibis is rolling out a new food concept at Spice It, its food and beverage offering across all ibis hotels in India. Inspired by home and street food, Spice It will now serve a revamped menu that provides comfort food with a twist while reflecting various Indian cuisines.

upcoming festivals

DURGA POOJA

In honor of warrior Goddess Durga, beautifully handcrafted statues of Durga are installed in podiums in almost every lane of the city during this festival. People flock to the streets to view the goddess statues amid mesmerizing light shows, drumming, and aromatic food stalls. On the last day of the festival, the statues are paraded around the city before being submerged in the river.

When: October 15-19, 2018. Where: Kolkata, West Bengal. Durga Puja is also widely celebrated in neighboring Odisha.

THE SACRED PUSHKAR

Surrender to the tranquil charms of Pushkar, immerse yourself in soul stirring music, relax with curated therapies, as you shake off the urban ennui and reclaim your Wellness and Joy! The fourth edition of The Sacred Pushkar celebrates mindful living with dynamic community of experienced practitioners, therapists, musicians and fellow celebrants, all enhancing a bouquet for Inspired Living. These include morning yoga, sound meditation and healing, devotional music, organic cooking, and heritage and food walks.

When: October 12-14, 2018. Where: Pushkar, Rajasthan.

RAMNAGAR RAMLILA

The world's oldest Ramlila, which reenacts the story of the Hindu epic the Ramayana, has been running for nearly 200 years. It commences with the incarnation of Lord Vishnu as Rama, to save humanity from demon king Ravana. The Ramilia takes place over a month every year from Anant Chaturdashi and ends on the full moon night.

When: September 23-October 24, 2018. Where: Ramnagar, on the banks of the Ganges River opposite Varanasi.

India offices:
Mumbai, Delhi, Ahmedabad, Bangalore, Chennai, Cochin, Hyderabad, Indore, Jaipur, Jodhpur, Kolkata, Pune, Trivandrum, Udaipur, Vadodara.
Marketing offices:
Canada, Russia, Saudi Arabia, United Arab Emirates, United Kingdom

Mumbai: 2nd floor, A Wing, Mafatlal Chambers, N M Joshi Marg, Lower Parel (East)Mumbai 400013
Tel: +91-22-66802500 |Fax: +91-22-67102876

Gurgaon: 5th Floor, Building No 91, Sector – 44, Gurgaon 122003, India Tel: +91-124-4565454 | Fax: +91-124-2570337

Website: www.tamarindglobal.com
Online: www.tamarindglobalonline.com
info@tamarindglobal.com