TAMARIND GLOBAL

TOURS | WEDDINGS | EVENTS | CORPORATE SERVICES

Tang

in tang this month...

Tamarind Event in Mumbai

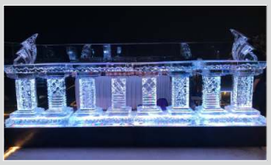

JW Marriott Jaisalmer

DoubleTree by Hilton Panaji – Goa

Magnetic Fields Festival

tamarind news

EO & YPO event at JK House

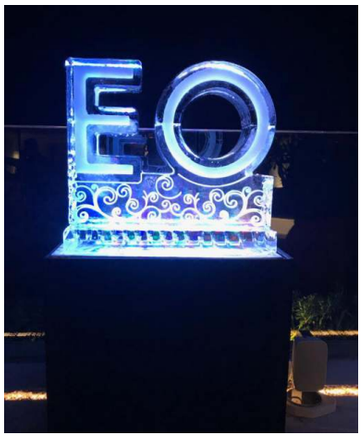

Another amazing event Entrepreneur Organisation & Young President's Organisation was organised at JK House on 19th October. Tamarind Global planned, designed and executed the event. A talk session was organised where the terrace decor was inspired by Mykonos- whites, blues, lots of candles and LED setup. The highlight of the night was ice bar and 2 ice logo structures. We witnessed a crowd of 200 people. This corporate event was hosted by Raymonds especially for EO and YPO members only. The guests were initially led to the 'Made to Measure' lounge (A new concept introduced by Raymond- customised for each client) There was a small talk round at the ballroom. The party continued on the 36th floor terrace. It was a high energy event with saxophonists and violinists jamming with the DJ.

Roka event at Ahmedabad

A Roka event was planned, produced and organised by Tamarind Global at Ahmedabad on 20th and 21st October 2018. Misaki designed the event in a rustic decor theme with a lot of whites, greens and crystals. A grand footfall of 400 guests witnessed the event. The event was high-energy with pianist for ambience music, band performance, dinner followed by after party. Singh's Unplugged Band set the mood with unplugged Bollywood numbers. To capture the beautiful moments of the beginning of this new journey we had House on the Cloud's photography team. Catering was handled by House of Caterers.

Incentive trip to Bali

A four-day corporate incentive trip was organised in Bali for Motilal Oswal Financial Service Ltd. It was a group of 62 people where Tamarind Global took care of hospitality, transfers, and sightseeing. The group visited the DMZ museum, enjoyed a SEA safari Sunset cruise with a live music show, an exotic belly dance, and a fire dance, along with white water rafting in Ubud, a visit to the monkey forest, Ubud market and a Bali safari tour. Water sports activities including Banana boat and parasailing were also enjoyed.

What's New

Now Open

DoubleTree by Hilton Panaji – Goa

Situated on the slopes of Kadamba Plateau, DoubleTree by Hilton Goa Panaji overlooks the beautiful Mandovi River. The Miramar beach is located 15-minutes' drive away while North Goa Baga-Calangute belt, a focal point in Goa's nightlife with restaurants and night markets, is a 30-minute drive away. The contemporary rooms and suites offer views of either the city, Old Goa, the Mandovi River or the hotel's pool. Enjoy your own balcony, a comfortable seating area, Sweet Dreams sleep experience and WiFi access. Executive rooms and suites offer extra perks including access to the Executive Lounge with complimentary breakfast and refreshments. For ultimate luxury, select our expansive Presidential Suite with a private terrace and a hot tub.

Two restaurants and a lounge offer a selection of cuisines to choose from, ideal for every palate. Enjoy buffet breakfast, a la carte lunch and dinner, succulent grills and light bite options. Savor afternoon tea with friends in the Lobby level Lounge and in the evening unwind with a signature cocktail or two. Recreational facilities include a pool, a fitness center, a spa and a kids club. This Goa Panaji hotel offers a stunning ballroom for up to 500 guests and an outdoor poolside area, ideal for parties.

Kadamba Plateau, Panjim Old Goa Bypass Road, elha Goa, Panaji, 403006, India

- Located on the slope of Kadamba Plateau overlooking the Mandovi River
- Close to Old Goa heritage sites and a few minutes drive away from Panaji
- 15 minutes from Miramar beach with complimentary shuttle

What's New

Now Open

Kyriad Prestige - Hubli

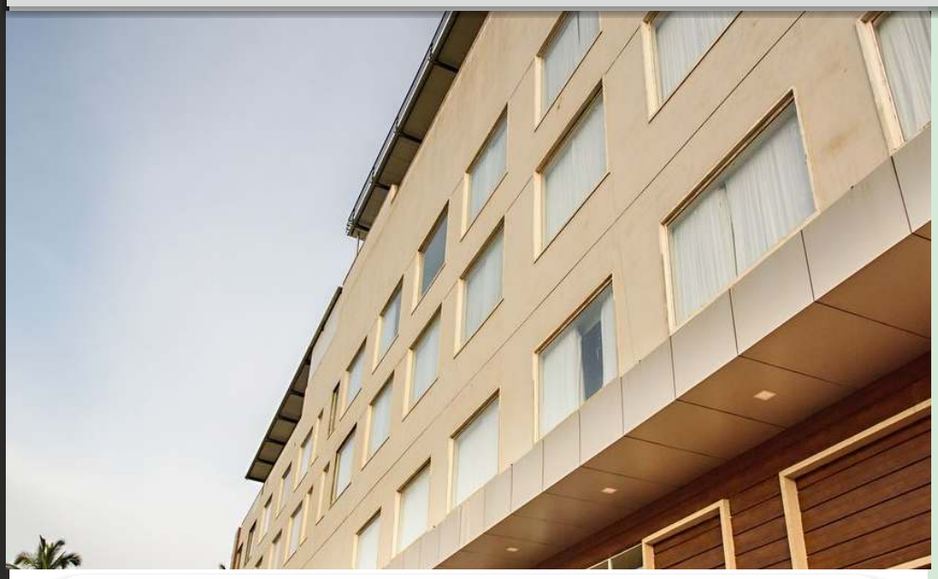

Kyriad Hubli, a 4-star hotel will give a new experience during your stay. We are the Hubli's first internationally branded hotel and a premium brand within the city limits. Kyriad Hubli is a 65 room hotel, ideally located and offers the best of services. Featuring three Food & Beverage outlets and a good number of options of conferencing facilities, a gymnasium and a rooftop temperature controlled infinity pool. The contemporary and stylish interiors create an ambiance that will amuse and rejuvenate you. All 65 guest rooms are designed for rest and relaxation. Room categories include Premier Twin, Premier Queen, Deluxe and Junior Suite with amenities such as WiFi access in Hotel, Free newspaper, Tea/coffee maker, LED TV and much more.

Kyriad Hubli, Next to Nekar Bhawan,
Cross Hosur Service Road, Hubballi, Karnataka-580031

Nearby Sightseeing:
Siddharoodha Math | Kittur Rani Chennamma Circle | Nrupatunga Hill | ISKCON Sri Krishna

An incredible view of Hubli at High Point rooftop casual bar and restaurant leaves a lasting impression on your visit. Tangelo, abright and inviting multi-cuisine restaurant offers a menu including Indian, Continental, Italian and pan-Asian cuisine. Located on the first floor at Kyriad Hubli hotel, the Spa allows you to enjoy relaxing treatments with a sense of calm to renew your energy.

Balarama Temple | Unkal Lake | Banashankari Temple | Chandramouleshwara Temple

getaway resort of the month

Jaisalmer Marriott Resort & Spa

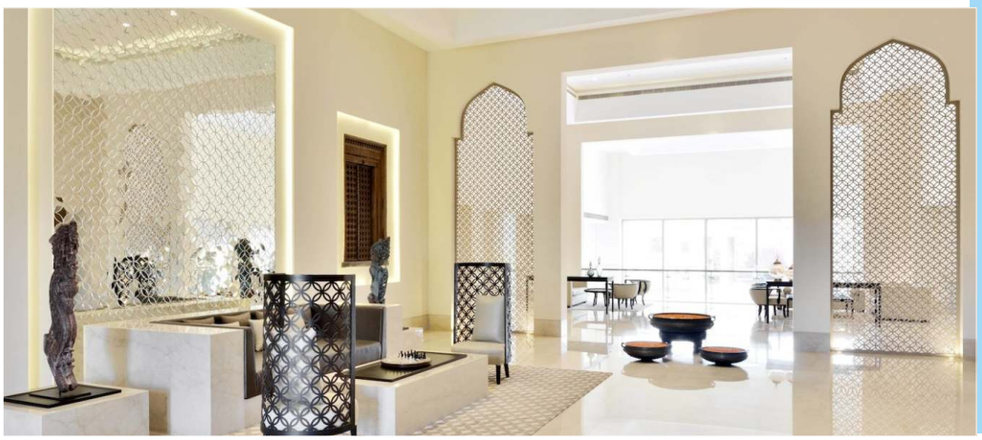

Jaisalmer 345001 India

Experience an oasis of charm at Jaisalmer Marriott Resort & Spa, showcasing world-class service, exceptional architecture and deluxe amenities. This 5-star luxury hotel is set in the heart of the "Golden City," overlooking historic Jaisalmer Fort. The spacious guest rooms and suites boast complimentary Wi-Fi, pillowtop bedding, marble bathrooms and lovely views of the fort. Enjoy our outdoor swimming pool, kids zone, recreational activities and state-of-the-art fitness centre.

ROOMS & SUITES
Settle into your stylish resort accommodations and take in breathtaking views of Fort Jaisalmer. Take advantage of complimentary Wi-Fi and a spacious work area to stay productive. Enjoy the luxury toiletries, plush robes and slippers in the marble bathroom of your hotel room.

DINING
Stop by the inviting Jaisalmer Kitchen for breakfast, lunch or dinner. Enjoy bountiful buffets or choose a la carte options. Enjoy a glass of wine or an artfully crafted cocktail at Dunes Bar. Gather with friends or colleagues in this casually sophisticated bar in Jaisalmer. Make your way to the fabulous rooftop Wyra restaurant and bar at the resort in Jaisalmer. Select from a menu of delicious grilled dishes, cocktails and wines. Take in breathtaking views of the city and Jaisalmer Fort as you dine.

Quan SPA
Unwind at Quan Spa in Jaisalmer, Rajasthan. The spa specializes in a holistic wellness experience, with treatments designed to soothe and invigorate you.

EXPERIENCES
The Jaisalmer Fort also goes by the name Sonar Quila (Golden Fort) as it rises from the desert itself and seems to become one with the golden hues of the sand. The setting sun adds its own magic and shrouds the fort with mystique. Visit Nathmaji Ki Haveli, Salim Singh Ki Haveli, Patwon Ki Haveli, Mandir Palace and the Jain Temples of Jaisalmer Fort.

EVENTS AND WEDDINGS
The Tamarind team can create an inspired event for you in the magical desert of Jaisalmer. Overlooking Jaisalmer Fort, the hotel offers spectacular venues that can make any event special beyond imagination.

FOR MORE DETAILS CONTACT US ON info@tamarindglobal.com

promotion of the month

Ginger Hotel Dona Paula – Goa

Known for its views of the Arabian Sea, Dona Paula is the perfect address to start your Goan discovery of sunny beaches, heritage churches, night markets and so much more.

Perched on a hilltop, experience the vivacious charm of Goa in the serene comfort of this chic Dona Paula hotel. Overlooking the Arabian Sea, spacious modern rooms, with an option of private terrace or balconies, and a refreshing pool, relax and soak in the pleasures of Goa at this one of a kind destination. Choose from 24 refreshing Superior, Executive or Suite rooms and experience private balconies, sun loungers, terrace gardens and so much more. Each room features LCD/LED TV with satellite channels, tea & coffee maker and mini refrigerator. In-room dining is also available when you want to relax in the comfort of your room. The hotel offers dining at the Square Meal restaurant, meeting spaces, a gymnasium, laundry service and much more.

Plot No. 12 & 13, Dona Paula - 403004

FOR MORE DETAILS CONTACT US ON info@tamarindglobal.com

top 3 picks

TOP-3 - CORPORATE EVENT VENUES IN BENGALURU

SHERATON GRAND WHITEFIELD HOTEL & CONVENTION CENTER

Located in the heart of India's 'Silicon Valley', Sheraton Grand Bengaluru Whitefield Hotel & Convention Center is the city's largest premium meeting and conference destination. The hotel and convention center boasts of well-designed meeting rooms and a grand ballroom that can accommodate large events, accompanied by an array of innovative culinary experiences. The hotel's soaring architecture, elegant finishes and stylish guest rooms also contribute to offering guests an unparalleled experience. It is the city's largest premium meeting and conference destination, featuring 6,072 square meters of space, with 12 breakout rooms for meetings. The hotel also boasts Bangalore's biggest pre-function space. There are 360 rooms and suites.

JW MARRIOTT

Located steps from the lush gardens of Cubbon Park and close to the UB City business district, the hotel offers a superb location from which to explore Bengaluru. Moreover, with the signature Marriott service and unmatched amenities, the hotel truly embodies a five-star experience. Relax in spacious guest rooms and suites, which feature thoughtful details like private balconies and marble bathrooms. The magnificent, 5,000 square foot pillar-free banquet hall boasts capacity for up to 500 guests, while the break-out rooms and on-site exhibition space are ideal spaces for a professional trade show. The nine event rooms include conference spaces outfitted with high-speed Wi-Fi Internet access. The hotel offers an array of elegant venues for your Bangalore event, including a stunning outdoor space.

SHANGRI-LA HOTEL

As a premier international luxury hotel in the city, Shangri-La Hotel, Bengaluru offers comprehensive meeting and event facilities, including a wide range of customisable floor plans and arrangements. These versatile spaces are ideal for grand events and celebrations, and our world-class Shangri-La service will ensure that your business event or special day is a memorable success. Shangri-La is the ideal destination for Meetings, Incentives, Conventions and Exhibitions (MICE), weddings and gala dinners. Our dedicated events team assists in planning and conducting meetings and celebrations from start to finish, with style and attention to detail. Venues include one of the largest ballrooms in Bangalore, a sunlit junior ballroom with a foyer, and seven flexible function rooms covering a total of 1,996 square metres.

news

Punjab Focuses On Strengthening Heritage Tourism

The Govt of Punjab has reoriented its strategy to promote tourism in a big way. While it has been promoting its culture, heritage, history, religion and other segment, the new thrust is being given on rural and medical tourism. "The Golden Temple in Amritsar receives 1.25 lakhs tourist everyday which is the highest footfall compared to any other heritage in the country. The Wagah border is also getting good number tourists. There are lot of other attractions also in and around Amritsar," Malwinder Singh Jaggi, Director, Punjab Tourism said. The Govt has also been working to conserve the heritage in the state. "We have identified many destinations in the state to develop them as world class. These include places such as Amritsar's Heritage Street, Gobindgarh Fort, Wagah Border, Jallianwala Bagh, War Memorial, Partition Museum, Pul Moran and Maharaja Ranjit Singh Summer Place amongst others." The state tourism department is also developing rural tourism. "We are focussing on farm tourism. Some of the farm tourism products in Hoshiarpur are getting good response," he added.

MPTM Draws 200 Buyers

Madhya Pradesh Tourism Board (MPTB) recieved the Indian travel fraternity with the fifth edition of Madhya Pradesh Travel Mart (MPTM) from 5th – 7th October 2018 at hotel Lake view in Bhopal. The event brought together national and international travel trade professionals under one roof providing multiple opportunities to tap the ever-growing market. The objective of this event is to strengthen Madhya Pradesh as a world-class destination for wildlife, nature, heritage, pilgrimage, adventure & MICE, the opportunity to meet, network, and share expertise with professionals who want to learn about various products and add more to the increasing footfall.
The exhibition witnessed over 200 national and international buyers from 28+ countries like Europe, Southeast Asia, Middle East, US, Australia, South Africa, Malaysia, China and France etc. About 125+ representatives from distinct Indian markets including heritage hotels, conference venues, tour operators and travel enthusiasts who are willing to travel to Madhya Pradesh.

Uttarakhand Unveils New Tourism Policy 2018

The Govt of Uttarakhand has announced the release of the new policy. The policy accords 'Industry' status to Tourism thereby creating investment opportunity for investors through favorable incentives, subsidies & provisions. The policy also lays down a roadmap for the Govt. of Uttarakhand's flagship '13 districts, 13 destinations' scheme for systematic development of these destinations.

JW Marriott New Delhi Aerocity Completes Five Years

The first hotel to mark its opening in the hospitality district of Aerocity near Indira Gandhi International Airport, JW Marriott New Delhi Aerocity, celebrated its 5th year anniversary. The 523-room hotel remains the busiest in the district with its ever-innovative f&b offering and additions like Playground and The Gallery Room. According to Nitesh Gandhi, General Manager of the hotel, "This remarkable journey of 5 years of making countless memories for our guests and associates has been a result of sheer vision and hard work of the brand and hotel team, the leaders who have played a very important role in making this hotel what it is today. We have grown and the aim is to only excel further from here." The hotel will be marking its 6th year entry as a partner in gigantic events like Indian Mobile Congress and Oktoberfest 2018. And with an amazing line up till end of the year and 2019 at its various outlets, JW Marriott New Delhi Aerocity is sure to give you many more reasons to keep coming back.

The Grandest Convention Center in Bengaluru to debut at The Sheraton Grand Bengaluru Whitefield Hotel and Convention Center

Sheraton Grand Bengaluru Whitefield Hotel & Convention Center announces the launch of the largest Convention Center in a 5-star hotel. The convention center is a monumental venue with the largest pre-function area in the city. Equipped with state-of-the-art audiovisual facilities and located in the multinational IT hub of Bengaluru, the Convention Center promises to be defining element for any occasion – be it a corporate event, an elaborate wedding or a party. As a primarily business-oriented hotel, the Sheraton Grand Bengaluru Whitefield Hotel & Convention Center has a convention space which is designed to host a meeting capacity of up to 2000 people spread over 2,602 square meters and structured with a ceiling height of 50 feet. It is integrated with an ultra-modern audio-visual facility and technical specs such as the 13000 ANSI Lumens Projectors as well as an in-built stage.

Sarovar Hotels strengthens its footprint in Rajasthan

Sarovar Hotels expands its footprint in Rajasthan, with the opening of Sairafort Sarovar Portico, Jaisalmer. This will be an iconic property of Sarovar Hotels in the Golden city and their sixth in Rajasthan. Sairafort Sarovar Portico is located on the Jaisalmer-Jodhpur Highway, in the peaceful suburbs of the city. The contemporary palace style hotel is made of golden sandstone, which has become a unique identity of the town. Intricately designed stone carvings, jharokhas and arches create a design that is a token of the rich history of a bygone era.

Lords Hotels To Open New Property In Udaipur

Lords Hotels & Resorts, one of biggest mid-market hotel chain in India has announced plans of launching new property at Govardhan Vilas in Udaipur. To be launched as Lords Inn, Udaipur the forty one room property is designed for smart traveller seeking hassle free and contemporary experience.
Govardhan Vilas is known for its history, culture and scenic locations. Travellers can easily commute from the nearest Maharana Pratap Airport to the hotel as it is in heart of city and easily approachable from all locations. Nearest Railway Station is Udaipur Railway Station which is just 3 kms from the hotel.

upcoming festivals

RANN UTSAV

The Rann Utsav showcases the Kutch region's culture and heritage, although it's become rather commercial and overcrowded. The days are filled with folk dances and music, adventure sports, handicrafts, food stalls, and excursions to surrounding destinations. Hundreds of luxury tents are set up on the fringe of the white salt desert to accommodate visitors.

When: November 1, 2018 to February 20, 2019 It's best on full moon nights to see the moon shining on the salt. (November 23, December 22, January 21 and February 19). Where: Great Rann of Kutch salt desert, Dhordo, Gujarat

FEAST OF ST FRANCIS XAVIER

This annual celebration is held in honor of Saint Francis Xavier, one of the greatest Christian missionaries to visit India. His mummified body is kept in a casket inside the captivating Bom Jesus Basilica in Old Goa, and every year people come to pray on the anniversary of his burial. The festival, which lasts for several days before and after the feast and includes a large fair, is one of the most important Christian events in Goa. The morning mass attracts people from all over the world.

When: December 3 every year. Where: Bom Jesus Basilica, near Panaji, Old Goa.

MAGNETIC FIELDS FESTIVAL

Magnetic Fields Festival is an intimate affair, limited to 500 people, which is held at a restored 17th century palace hotel in Rajasthan. On offer is cutting-edge music from both bands and DJs, plus fashion, art, and food. Attendees can either camp in luxury tents or stay in rooms at the hotel. The property is extensive and includes courtyards, swimming pool and ballrooms. Decorations are expected to create the vibe of a magical, fantasy carnival.

When: December 14-16, 2018. Where: Alsisar Mahal, Shekhawati Region of Rajasthan (five hours from Delhi and four hours from Jaipur)

India offices:
Mumbai, Delhi, Ahmedabad, Bangalore, Chennai, Cochin, Hyderabad, Indore, Jaipur, Jodhpur, Kolkata, Pune, Trivandrum, Udaipur, Vadodara.
Marketing offices:
Canada, Russia, Saudi Arabia, United Arab Emirates, United Kingdom

Mumbai: 2nd floor, A Wing, Mafatlal Chambers, N M Joshi Marg, Lower Parel (East)Mumbai 400013
Tel: +91-22-66802500 |Fax: +91-22-67102876

Gurgaon: 5th Floor, Building No 91, Sector – 44, Gurgaon 122003, India Tel: +91-124-4565454 | Fax: +91-124-2570337

Website: www.tamarindglobal.com
Online: www.tamarindglobalonline.com
info@tamarindglobal.com