TAMARIND GLOBAL

TOURS | EVENTS | MICE | WEDDINGS | ONLINE

TANG

TAMARIND EVENTS & NEWS

The summer is here and the Tamarind team is busy organising annual family holidays! Preferred destinations are obviously in the cooler, hiller parts of India. In this issue of TANG, we bring you the five best picks in luxury hill station holidays, in case your summer holiday is yet to take place! Next month we'll bring you fun places to spend the monsoon!

On another note, our Tamarind Events and Weddings teams are busy making trips to Bali, Shanghai, Ras Al Khaimah and Thailand in preparation for the events to come... watch this space for more news!

FEATURED EVENT DESTINATION - MANDARIN ORIENTAL PRAGUE

Built on the site of a former 14th century monastery, Mandarin Oriental, Prague is both a five-star luxury hotel and a wonderfully preserved piece of history. Blending contemporary design with period features, it offers a truly unique hotel experience.

Offering an enticing blend of historic character and contemporary design, the 99 rooms and suites exude a sense of elegant style.

Spread over two floors, the beautiful spa offers a soothing environment in which you can rest, relax and feel completely rejuvenated. Combining ancient and contemporary techniques, the therapies are designed to restore balance and equilibrium to the individual.

Situated in one of the most romantic cities in the world, the hotel not only offers a remarkable setting, but also understands the importance of

Located in the heart of the picturesque Lesser Town, Spices Restaurant & Bar offers an inventive selection of delicious Asian dishes and mouth-watering cocktails. As an atmospheric setting for private functions, this beautiful dining room can accommodate up to 20 guests.

your wedding and makes it an event to remember. The breathtaking backdrop of Prague Castle combined with Tamarind Global planning and attention to detail will make your wedding or occasion truly outstanding! From canapés to main courses and desserts, the talented catering team will customize a signature menu that is unique and special to you.

DESTINATION NEWS

Promotion of MICE in India's National Tourism Policy

India is keen to promote MICE tourism, and this will be reflected in the soon-to-be-unveiled National Tourism Policy. Also, delegates coming to attend conferences may soon get e-visas, as is being done for tourists from most countries. These welcomed steps were revealed by Shri Suman Billa, Joint Secretary, Ministry of Tourism, and Chairman, India Convention Promotion Board. He was speaking at the opening of the first Global MICE Travel Mart on May 19, a 3-day event. India is keen to promote MICE tourism, and this will be reflected in the soon-to-be-unveiled National Tourism Policy. Also, delegates coming to attend conferences may soon get e-visas, as is being done for tourists from most countries. These welcomed steps were revealed by Suman Billa, Joint Secretary, Ministry of Tourism, and Chairman, India Convention Promotion Board. He was speaking at the opening of the first Global MICE Travel Mart on May 19, a 3-day event. The mart, which will become an annual event, is being attended by 32 MICE operators from 12 countries. The mart has been organized by FICCI – apex chamber, Ministry of Tourism, and the India Convention Promotion Bureau. ICPB vice chairman Chander Mansharamani, who heads Alpcord Network Travel and Conferences Management Company, said that India's ranking in the MICE business has gone up to 31st, from the earlier 35th in the world. He said efforts were being made to prepare a calendar of events and also promote more cities for conventions.

Increase in Foreign tourist arrivals to India in April'16

According to data compiled by the country's Ministry of Tourism, a total of 599,000 international visitors entered India in April-month, marking an increase of 10.7% compared to the 542,000 seen in the same month in 2015. Bangladesh was India's largest source market in April, accounting for 18.1% of total visitors. The US (12.2%) was second, followed by the UK (9.6%), Sri Lanka (3.7%) and Malaysia (3.2%). China (3.1%), Australia (3.1%), Germany (3.0%), France (2.9%) and Canada (2.8%) complete the top 10. Delhi's Indira Gandhi International Airport handled the highest number of arriving visitors during the month (29.0% of the total), followed by Mumbai Airport (16.9%), the Haridaspur land border with Bangladesh (9.8%), Chennai Airport (7.8%)and Bengaluru Airport (6.7%).

New Beach for Mumbai

The Maharashtra Tourism Development Corporation (MTDC) has now split the old Versova beach into two, and the southern end has been named the Andheri (W) beach. Officials pointed out that the 2.3-km beach stretches across Andheri (W) and Versova assembly constituencies. “Both legislators wanted to develop the beach. So we decided to split it. Now the portion towards the south is called Andheri (W) beach, and the remaining portion is Versova beach,” said an official. The state government had cleared the plan to beautify the beach last month. “The plan envisions a seafront that offers water sports, restaurant, marina and the city's first beach board walk along the shore linking Andheri and Juhu beaches. This will be the best beach in the city,” official said.

Trial-run conducted for Spanish high-speed train in India

The Talgo train will initially be deployed on the line between Bareilly and Moradabad – two cities in the state of Uttar Pradesh. The 90km journey will be covered in approximately one hour and 10 minutes, with trains running at initial speeds of up to 115kph. The first trail run, on 29 May, was conducted with two drivers and engineers from Talgo, while 324 sandbags were used to simulate the weight of passengers. The train has nine carriages, including two executive class cars, four chair cars, a cafeteria and a power car. Talgo carriages are lightweight and designed to run on curved tracks without decelerating. The trains also consume 30% less energy than standard models.

Indian luxury travel market grows by 12.8%

According to a report released by Amadeus, over the next 10 years, the growth rate in global outbound luxury trips is projected at 6.2%, almost a third greater than overall travel (4.8%). India's luxury market's CAGR is higher than any of the other Brazil, Russia, India and China (BRIC) nations, and the highest of the 25 countries explored in this report. From now until 2025, the number of luxury trips from BRIC nations will increase. “India's booming middle class presents great potential for luxury travel investment over the coming decade,” said the report. Considering the distance of luxury journeys in India, there is a very high percentage of medium and long-haul travel compared to regional travel within India.

HOTEL NEWS

Carlson strengthens its position by acquiring CDMS

Carlson Rezidor Hotel Group has acquired the full ownership of Country Development & Management Services Private Limited (CDMS), the joint venture between Country Inns & Suites by Carlson, Inc. and Chanakya Hotels Private Limited that was set up to pioneer the Country Inns & Suites By CarlsonSM brand in India. The Country Inns & Suites by Carlson brand in India will now be managed by Carlson Hotels (South Asia) Private Limited, the Indian affiliate of Carlson Rezidor Hotel Group. This acquisition also includes four Radisson Blu hotels managed in India by CDMS. "Carlson Rezidor Hotel Group has been committed to India for 25 years, with our initial growth accelerated due to the quality of our partners and strength of our brands," said Thorsten Kirschke, president, Asia Pacific. "Our joint venture with Chanakya Hotels Private Limited, under the leadership of Ranjan Bhattacharya, positioned Country Inns & Suites by Carlson as a leading midscale hotel brand in India, This acquisition, resulting in the full ownership of CDMS, is a strategic move to further strengthen our position as the leading international hotel operator in India.

AccorHotels plans 80 more Indian properties by 2020

The European hotel group is set to open 10 new Indian hotels this year, located in cities including Hyderabad, Goa, Jaipur, Chennai, Kochi, Coimbatore and Nashik. And the budget sector will drive this growth, with five of the 10 new properties opening under the ibis brand. "In India, the metros are big areas for us. They are actually multiple markets in our view. Meanwhile, there are cities with significant economic activity to be present in where we open ibis or Mercure or small Novotel," – said by AccorHotels' deputy CEO, Vivek Badrinath. The group currently operates 38 hotels across 15 cities and seven brands in India, with a total inventory of 7,621 keys. AccorHotels is also currently in the process of concluding the acquisition of FRHI, the parent of Fairmont, Raffles, and Swissotel hotel brands, which will further bolster its Indian presence.

Shangri-La Resort opens in Sri Lanka

The new Shangri-La's Hambantota Resort & Spa covers 59 hectares of beachfront land on Sri Lanka's south coast, with facilities including an 18-hole golf course, a traditional artisan village and range of dining, event and leisure facilities. The hotel's 300 rooms and suites range from 48 to 240m² and all feature a balcony or terrace. There is also a large kids' club including a seven-meter-high trapeze and drone-flying area, plus a spa with 12 treatment rooms and outdoor pavilions, a fitness center, dive center, 30-metre lap pool, lagoon-style pool, tennis court and retail outlets. The resort is attached to Shangri-La's Golf & Country Club, an 18-hole, par-70 golf course that overlooks the Indian Ocean. This makes it the first resort in Sri Lanka to have its own golf course.

14 Govt-hotels to be privatized

According to Tourism & Culture Minister Dr Mahesh Sharma, the divestment forms part of a strategy to offload government's stakes in hotels run by the India Tourism Development Corporation (ITDC). It will retain two key hotels: the Ashok and Samrat in Delhi. "The process to privatise the 14 hotels has already been started. There are certain issues with the states and we are trying to address them," Dr Sharma was quoted saying. ITDC is a public sector organisation which currently runs 16 hotels in Delhi, Patna, Jammu, Ranchi, Bhubaneswar, Puri, Bhopal, Bharatpur, Jaipur, Guwahati, Mysore, Puducherry and Itanagar. The government had previously divested its stakes in 18 ITDC hotels, bringing down the total number of state-run hotels from 34 to 16.

juSTa opens Design Hotel in Chennai

The 26 room boutique-hotel is located in Palladium Mall at Phoenix Market City. Each room, spread across 36.23 square metres, is equipped with modern amenities and services. The Design Hotel offers complimentary wi-fi, electronic safe, restaurant, swimming pool, fitness centre and spa. Other facilities provided by the four-star hotel include conference room and media hub. The property is in the close proximity of the airport, Chennai Trade Centre and OMR. juSTa Hotels & Resorts currently operates 14 hotels across nine cities with a total of 355 rooms.

AIRLINE NEWS

SpiceJet to supply water in Drought-hit Latur

To commemorate its 11 years of operations, budget airline SpiceJet said it has partnered with an NGO to supply nearly 71,500 litres water to 11 villages in drought-hit Latur district under Marathwada region of Maharashtra every day. "At a time when the state is combating severe drought conditions, SpiceJet has stepped in to pledge help and relief to 11 villages in Latur, an initiative to commemorate its 11 years of flying," the airline said in a statement issued in Mumbai. The airline, along with voluntary organisation 'AnybodyCanHelp' will organise, coordinate and execute the supply of nearly 71,500 litres of water to 11 villages per day across Ausa taluka in Latur district.

Tirupati to Dubai, US: Air India eyes golden routes

Tirupati, which attracts a large number of pilgrims to the Lord Venkateswara temple in Tirumala, will get directly connected by air to the United States and to Dubai from June. Air India will operate flights to these locations, and the US cities to be served are to be announced shortly. Initially, there would be one flight a day, and services could be scaled up based on demand, Ajay Jain, Principal Secretary, Energy, Infrastructure and Investments, declared to the media. Immigration and Customs facilities will be opened at Tirupati airport.

Scoot Airlines starts flight between Singapore-Amritsar

Singapore's Scoot Airline commences Singapore-Amritsar flight from May 24. In a statement, Scoot's CEO, Campbell Wilson, said, "Scoot is expanding its network to India with addition of three new destinations. Our airline has commenced its services from Singapore to Amritsar on May 24; Singapore to Jaipur from October 2, besides taking over Singapore-Chennai route from Tiger Airways from May 24." He said, "Scoot is excited to bring our proposition of value travel and service in India.

GoAir offers concessions to student fliers

Available across the airline's network of 22 destinations, the new offering allows students with valid college identity cards to receive discounted fares and an additional 10kg of checked baggage, for a total allowance of 25kg. “We realize the mobility trend of students and recognized the need for a tailor-made programme exclusively for our young fliers. I am sure this offer will give our student fliers access to exciting and convenient flight options as they plan their budget travel,” said Wolfgang Prock-Schauer, CEO of GoAir.

Iftar service from Emirates

The special boxes have been re-designed and will be available across all cabin classes on select flights including those to and from the Gulf region as well as Umrah groups travelling to Jeddah and Medina. The service is available for the whole month of Ramadan expected to begin on 6 June this year. The menus feature za'atar chicken with hummus, spinach fatayer, halloumi cheese and cucumber sandwiches, traditional sweets such as mammoul and dates, as well as yoghurt. During the holy month, cold meals will be served in lieu of a hot one on all flights to Jeddah and Medina, including Umrah day flights.

GETAWAY HOTEL OF THE MONTH

DESIGN HOTEL CHENNAI

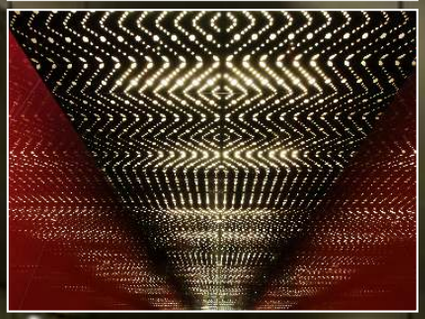

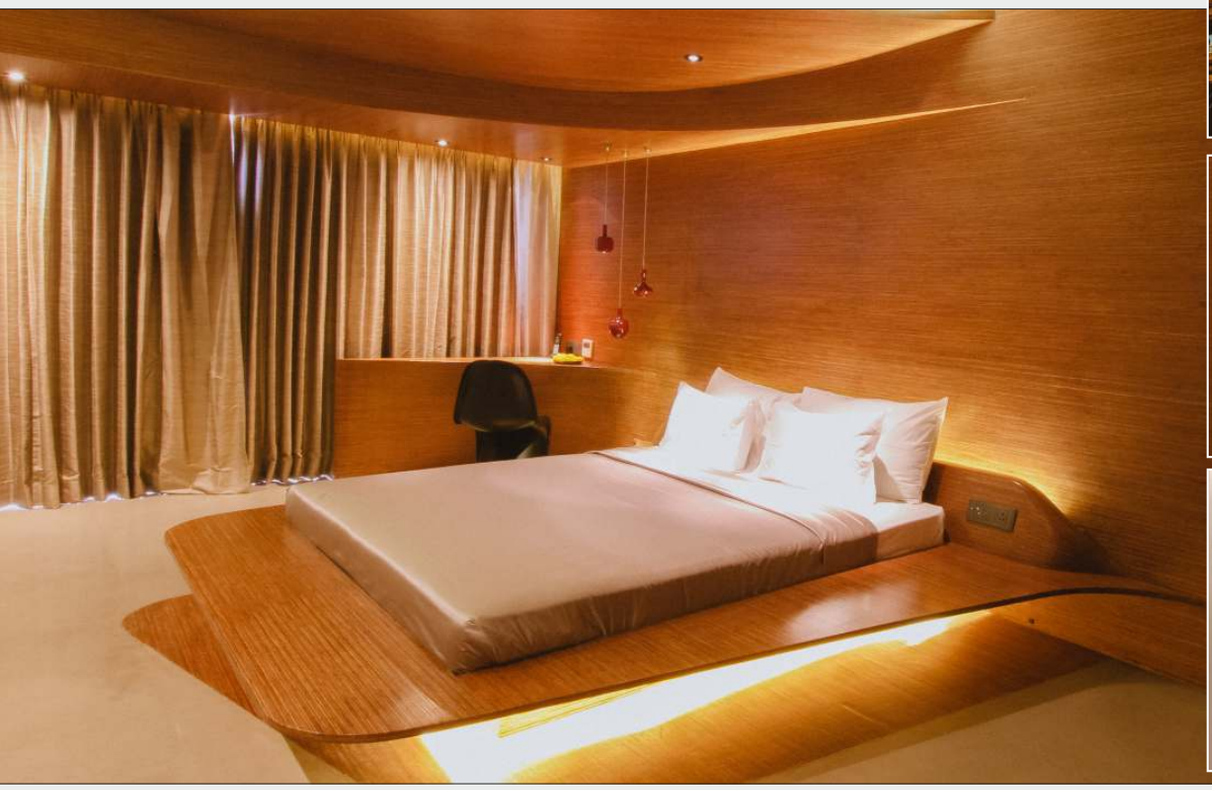

Nestled inside the vibrant 17-acre metropolis that is Phoenix MarketCity, you are invited to an oasis of unrivaled opulence in the twenty-six room boutique hotel, the interiors of which have seamlessly connected past and present international design movements to the timeless local traditions of South India. The base to this is the strong belief that we have to be grateful of the gifts that nature has given us all.

Staying at the Design Hotel gives you access to Club Crest, complete with an ultra-modern gym. In addition, an extravagant 11-screen luxury Imax Cinema, a vast variety of restaurants serving the most luscious local and international cuisines, an interactive gaming zone for children, 250 stylish retail shops and more, are all merely a few steps away from you.

The Design Hotel Chennai offers inspired living at an unrivaled address. Leisure and business travelers can become immersed in the charm and intrigue of contemporary art styles infused with traditional south Indian art.

There are a variety of services for the guests' uninterrupted comfort and convenience, making sure all their needs are fulfilled. From transportation to and from the airport, to a state-of-the-art fitness centre and everything in between, everything is made as perfect as possible for you.

Timeless, beautiful Kolam rice art, or 'Rangolee' adorn the tasteful, monochrome Ati corridor. An infinity mirror at the end of the passage enhances the effect of the intricate composition of black inlaid on grey, alternating with white stripes. The passageway leads you towards six magnificent rooms, which do supreme justice to the rich traditions of Tamil Nadu. Opulence is the order in the splendid Ati rooms:There are floor-to-ceiling windows that overlook Velacherry which frame the Ati's 420 sq. ft. of vaulted ceilings with ornate crown molding finished in gorgeous gold leafing. The rooms feature majestic custom furnishings, flat-screen TVs, and bathrooms fully adorned in white Carrara marble and glass. Your Pallava palace awaits!

Contact us for special packages on info@tamarindglobal.com

TAMARIND PROMOTION OF THE MONTH

HYATT PLACE GOA

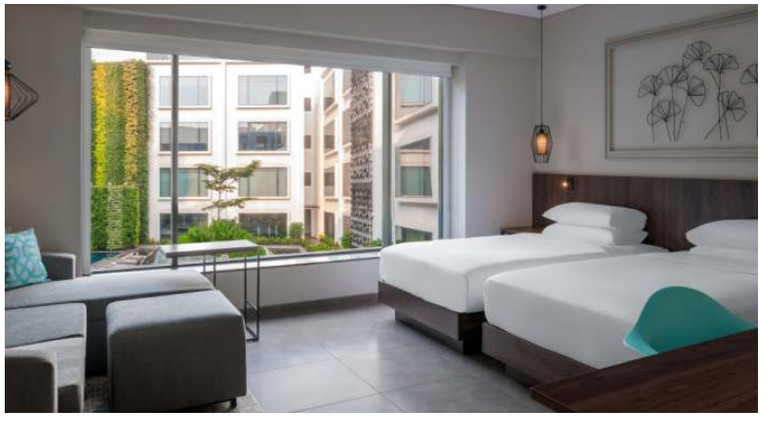

Located within the heart of North Goa, Hyatt Place Goa is one of the most convenient hotels- 60 minutes away from the airport and 35 minutes away from Thivim Railway Station.

Offering 147 spacious guestrooms, Hyatt Place in Goa features a variety of 4 star services and amenities, including a free Gallery Kitchen Breakfast served daily during your stay. The Gallery Café offers a delicious selection of Indian, international and local Goan cuisine for lunch and dinner, while the convenient 24/7 Gallery Market provides takeaway snacks, salads, sandwiches and beverages. The Coffee to Cocktails Bar at our North Goa hotel is the perfect place to relax and unwind and offers specialty coffee and tea selections, as well as a variety of premium beers, wines and cocktails. Hyatt Place Goa/Candolim offers flexible event space, perfect for a meeting, wedding party, or social get together. Other amenities at our beach hotel in Goa include free access to the 24-hour StayFit Gym, equipped with the latest equipment and an outdoor lap pool. In addition, guests have access to free public computers with internet access and remote printing in the Gallery and free Wi-Fi throughout the hotel.

Contact us for more information on info@tamarindglobal.com

TOP FIVE PICKS

TOP-5 LUXURY RESORTS IN HILLS

Vivanta by Taj, Madikeri (Coorg)

Lose yourself in one of the best luxury resorts in Coorg. Vivanta by Taj – Madikeri, Coorg is the perfect place to rediscover yourself. Travel to the bosom of a 180-acre rainforest and take in the glorious sights and sounds of raw, untamed natural environments. The hills of Coorg are alive with more than 250 species of plants. Constructed amidst nature, not a single rock has been displaced. The Coorg-style structures will melt away stress. Sloping roofs, pillars, open-to-sky entrances and mundu mane – a central courtyard surrounded by rooms that open into it are built in a traditional architectural style.

Wildflower Hall, Shimla

At Wildflower Hall, guests can refresh with nature walks, rafting, cycling or yoga, or relax and rejuvenate with an exclusive spa therapy. The Restaurant includes a smart, brightly lit indoor dining space, a charming glass conservatory with intimate seating arrangements and an outdoor terrace, with magnificent views of the Himalayas. Wildflower Hall offers exclusive massage, yoga and Ayurvedic treatments at bespoke locations around the hotel and grounds. The open air whirlpool affords magnificent views across the Greater Himalayas, while the indoor pool lit and adorned by overhead crystal chandeliers - is temperature controlled throughout the year.

JW Marriott Walnut Grove Resort & Spa, Mussoorie

The new JW Marriott Mussoorie Walnut Grove Resort & Spa welcomes you with 115 deluxe hotel rooms and suites, each boasting flat-screen televisions, high-speed Internet access and attached balcony. Spacious bathrooms include high-end bath amenities and bathrobes and slippers. Rejuvenate your senses at the Cedar Spa by L'Occitane or dine at one of our several onsite restaurants. Planning a family holiday? The hotel also features Mussoorie's largest entertainment center- The Den comprising bowling alleys, gaming consoles, billiard room and more. The 4,000 square feet of modern venue space is ideal for weddings, social gatherings and off site meetings.

Vivanta by Taj, Srinagar

Vivanta by Taj- Dal View, Srinagar, is ust 20 km from Srinagar International Airport. As the road winds up to the main entrance check out the stunning views around every bend. And these change with the seasons. Get a bird's eye view of the spring-summer magical bloom of the Tulip Gardens, the snow-capped peaks of the Zabarwan range in winter, Gulmarg range in spring and the golden glow of the Chinars in autumn. Accented in copper, local timber carvings and warm earthy colours, the resort evokes the spirit and ethos of the valley, while its unique design echoes the Vivanta philosophy of hospitality with a difference.

The Khyber Himalayan Resort & Spa, Gulmarg

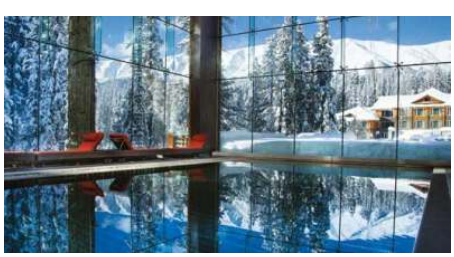

8,825 feet above sea level in the Pir Panjal range of the Himalayas, stands a world-class resort that captures the beauty of its pristine setting. With majestic views of the Affarwat Peaks, The Khyber Himalayan Resort & Spa is spread over 7 acres of a sylvan coniferous forest. This 85-room resort is a haven of luxury, designed to pamper you in every way- with plush interiors, fine cuisine and restorative treatments at The Khyber Spa by L'Occitaine. ou can also ski on some of Asia's finest slopes in winter, trek and picnic through unspoilt forests and flower bedecked meadows in spring or tee off on the world's highest golf course.

GLOBAL CUISINE

Patatas Bravas

Patatas bravas, also called patatas a la brava or papas bravas, is a dish native to Spain, often served as a tapas in bars. It typically consists of white potatoes that have been cut into irregular shapes of about 2 centimeters, then fried in oil and served warm with a sauce such as a spicy tomato sauce or an aioli. This dish is commonly served in restaurants and bars throughout Spain.

INGREDIENTS

For the sauce
3 tbsp olive oil
1 small onion
, chopped
2 garlic clove, chopped
227g can chopped tomato
1 tbsp tomato purée
2 tsp sweet paprika (pimenton)
good pinch chilli powder
pinch sugar
chopped fresh parsley, to garnish

For the potatoes
900g potato
2 tbsp olive oil

METHOD

Prepare ahead by heating the oil in a pan, add the onion and fry for about 5 minutes until softened. Add the garlic, tomatoes, tomato purée, paprika, chilli powder, sugar and salt and bring to the boil, stirring. Simmer for 10 minutes until pulpy. Set aside for up to 24 hours.

To serve, preheat the oven to 200C/gas 6/fan oven 180C. Cut the potatoes into small cubes and pat dry with kitchen paper. Spread over a roasting tin and toss in the oil, then season. Roast for 40-50 minutes, until the potatoes are crisp and golden.

Tip the potatoes into dishes and spoon over the reheated sauce. Sprinkle with the parsley. Serve with cocktail sticks.

THE MOST AMAZING EVENTS IN THE WORLD!

INDIAN PICKS OF THE MONTH

ELEPHANT FEEDING RITUAL

Elephants are usually seen decorated and paraded around during temple festivals in Kerala. However, during this elephant feeding ritual, they remain unadorned. The elephants are taken inside the temple premises and given a delicious feast of sugarcane leaves, coconut, jaggery and other local produce by people who come to worship them. The feeding session begins with an offering by the chief priest of the temple—usually to an elephant calf. The ritual aims to please Lord Ganesha, for the removal of obstacles and fulfillment of wishes. Elephants are an integral part of Kerala culture, and elephants are integral to all festivals, including the Aanayoottu. Many of the famous south Indian temples have a number of their own elephants; feeding these elephants are considered as auspicious.

When: July 22, 2016. Where: Njangattiri Bhagavathi temple, Pattambi, Palakkad district, Kerala.

HEMIS FESTIVAL

The two day Hemis Festival commemorates the birth of Guru Padmasambhava, who founded Tantric Buddhism in Tibet. It's held in June or July every year at the 300-year-old Buddhist monastery of Hemis Jangchub Choling, near Leh. This monastery is the biggest and richest Buddhist monastery in the Ladakh region. The highlight of the Hemis Festival is the Masked Dance, performed by the lamas, that illustrates good prevailing over evil. The performers wear elaborate and bizarre costumes and brightly painted masks. These masks are the most vital part of the dance. The dance movements are slow, and the expressions grotesque. The music is characteristically punctuated with sounds of cymbals, drums, and unwieldy trumpets. Each colorful mask depicts a different figure in the legend that's being portrayed.

When: July 14-15, 2016 Where: Hemis Monastery, Leh, Ladakh.

PURI RATH YATRA

The Puri Rath Yatra festival is based around the worship of Lord Jagannath (a reincarnation of Lords Vishnu and Krishna). It commemorates his annual visit to his birthplace, Gundicha Temple, and aunt's home along with his elder brother Balabhadra and sister Subhadra.The Rath Yatra festival begins with the idols of Lord Jagannath, along with his elder brother Balabhadra and sister Subhadra, being taken out of their abode in the Jagannath Temple. The three of them travel to Gundicha Temple around three kilometers away. They remain there for seven days before returning via Mausi Maa Temple, the abode of Lord Jagannath's aunt.
The idols are transported on towering chariots, which have been made to resemble temples, giving the festival its name of Rath Yatra-- the Chariot Festival. Around one million pilgrims usually flock to this colorful event.

When: July 6-18, 2016 Where: Jagannath Temple, Puri, Odisha.

SPLASH FESTIVAL

The Splash monsoon carnival is back for the eighth year this year. It's a fabulous and fun opportunity to experience Wayanad during the monsoon season, and see the area's natural green beauty at this time of year. The carnival consists of three action packed days of both outdoor and indoor events including river rafting, mountain biking, mud football, and crab catching. Enticing accommodation packages are also on offer.One of the key attractions of splash 2015 is the Business to Business meet (B2B). More than 400 travel agents participate in Splash B2B meet section and interact with various property owners in Wayanad every year. Splash B2B meet section is one of the best travel selling meets in kerala.

When: Mid July 2016. (Dates to be announced) Where: Vythiri Village,Vythiri, Wayanad district, Kerala.

INDIAN WEDDING TRADITIONS

WHAT IS THE SIGNIFICANCE OF THE HAVAN?

In the Hindu religion, all new beginnings are marked by the auspicious havan. The idea is to offer prayers to the pantheon of Gods for prosperity and perpetuity of the said event.

Fire has a very prominent place in Hindu rituals. According to the Vedas, a human being is made of five elements - fire being one of them - which are also represented in the Supreme. Therefore, the sacred fire is supposed to signify a communion of man with God.

The Havan forms an integral and indispensable part of marriage rituals. The pheras and the saptapadi are taken around the havan kund. The sacred fire is symbolic of Agni - the Fire God, who represents Shakti (the universal power). Vedic texts pronounce fire as 'the mouth of all pujas'. It is through fire that our prayers are said to reach God. The offerings are made to the chants of shlokas which invariably end with a 'swahaa'. 'Swa' - means self and 'ha' means ahamkaar or ego. Thus by chanting 'swahaa' we are offering our ego to be destroyed by the Fire God.

During the wedding phera ceremony, some objects are placed around the fire. The kalash, a small urn tied with the sacred red thread (Mauli) symbolises the cosmos. It is placed facing the North, in the centre, near the havan kund. The kalash is filled with water representing Varuna, Lord of the Sea. Lord Vishnu is represented by the five betel or mango leaves placed at its mouth.

The Havan Samagri is also very sacred and each item is significant. It is a mixture of sandalwood powder, lobaan and ghee. Other essential ingredients are Agarbatti, dhoop, diya, chandan, capoor, roli, Haldi and Mauli.

India offices:
Mumbai, Delhi, Ahmedabad, Bangalore, Chennai, Cochin, Hyderabad, Jaipur, Jodhpur, Kolkata, Pune, Trivandrum, Udaipur, Vadodara.

Marketing offices:
Russia, Saudi Arabia, United Arab Emirates, United Kingdom

Mumbai: 601, Oracle Point, 3-Gurunanak Road, Bandra (W), Mumbai 400050, India
Tel: +91-22-66802500 |Fax: +91-22-67102876

Gurgaon: 5th Floor, Building No 91, Sector – 44, Gurgaon 122003, India
Tel: +91-124-4565454 | Fax: +91-124-2570337

Website: www.tamarindglobal.com
Online: www.tamarindglobalonline.com
info@tamarindglobal.com